

# Patient report

Bio-Rad                      DATE: 10/17/2019  
D-10                         TIME: 04:26 PM  
S/N: #DJ4I016123        Software version: 4.30-2  
Sample ID:                 10527831  
Injection date             10/17/2019 04:20 PM  
Injection #: 36             Method: HbA1c  
Rack #: ---                 Rack position: 7

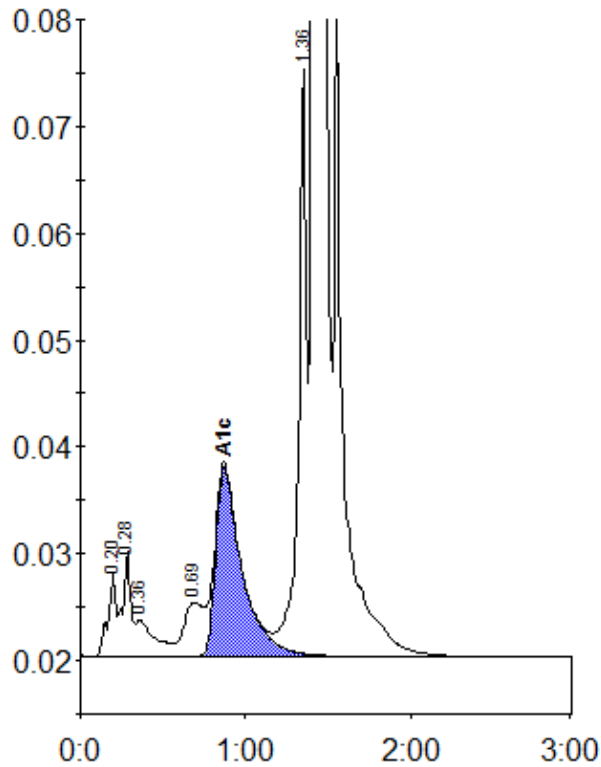

Peak table - ID: 10527831

Peak	R.time	Height	Area	Area %
A1a	0.20	7922	26779	0.8
A1b	0.28	9821	33994	1.0
Unknown	0.36	3453	26750	0.8
LA1c/CHb-1	0.69	5049	41963	1.2
A1c	0.87	17772	197727	7.7
P3	1.36	55022	188634	5.5
A0	1.41	910587	2889982	84.9
Total Area:		3405830		

Concentration:	%
A1c	7.7